

— THE —
ACRES
— WOLLONDILLY —

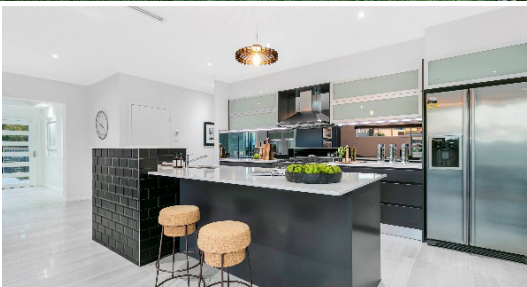

Living Area: 359m² | To suit 40m frontage

4 2 2

Mirage 52

The essence of opulent luxury living

From the columned foyer this magnificent home presents luxury, style and an abundance of space on a grand scale. This spectacular country residence is structured around the family living area. When you enter the stunning master bedroom suite imagine yourself in a resort-style penthouse with its sumptuous ensuite and massive walk in robe. An ideal zone for the kid's bedrooms adjoins a special activity room and huge bathroom. Other luxuries in this grand design home are the home theatre, rumpus, indoor/outdoor entertaining area and a guest haven for visitors. Even the garage has it good, cars, boats, there's room for four, plus there's a convenient drive through. Mirage is the flagship of the Kurmond range.



Larna Mladineo
Larna.Mladineo@kurmondhomes.com.au
0400 441 468

\$543,680

(HOUSE PRICE ONLY)

INCLUSIONS

Upgraded Diamond Elite Inclusions;

- 40mm Stone Kitchen benchtop with waterfall edge
- Polyurethane Kitchen cabinets
- Smeg Appliances Including Dishwasher and Microwave
- 2750mm high ceilings
- ACTRON ducted air conditioning
- Tiled Alfresco
- 1200mm entry door
- Porcelain Floor Tiles*
- 2340mm high decorative internal doors

And much more...

*refer to our Everyday Diamond Inclusions and Diamond Elite Upgrade Package for more details

1300 487 226 | TheAcres.com.au

Disclaimer: The developer and all other related companies do not make any representations or give any warranties that the information set out in this document is or will remain accurate or complete at all times and they disclaim all liability for harm, loss, costs, or damage which arises in connection with any use or reliance on the information.

Garage: 20'0" x 25'0" (Two cars)

Workshop: 30'0" x 11'0"

Media Room: 15'0" x 25'0" (Seating for 6)

Home Office: 17'0" x 11'0" (Desk and chair)

Dining Room: 13'0" x 20'0" (Dining table and chairs)

Kitchen: 10'0" x 11'0" (Cabinets, sink, stove)

Scullery: 5'0" x 11'0" (Storage and prep area)

Living Room: 20'0" x 20'0" (Sofa, coffee table)

Family Room: 15'0" x 20'0" (Sofa, TV)

Master Bedroom: 12'0" x 12'0" (Bed, dresser, closet)

Bedroom 2: 10'0" x 11'0" (Bed, dresser, closet)

Bedroom 3: 10'0" x 11'0" (Bed, dresser, closet)

Bedroom 4: 10'0" x 11'0" (Bed, dresser, closet)

Bathroom: 5'0" x 11'0" (Toilet, sink, shower)

Ensuite: 5'0" x 11'0" (Toilet, sink, shower)

Hallway: 10'0" x 11'0" (Central corridor)

Staircase: 10'0" x 11'0" (Up and down stairs)

Porch: 10'0" x 20'0" (Front entrance)

Veranda: 10'0" x 20'0" (Back entrance)

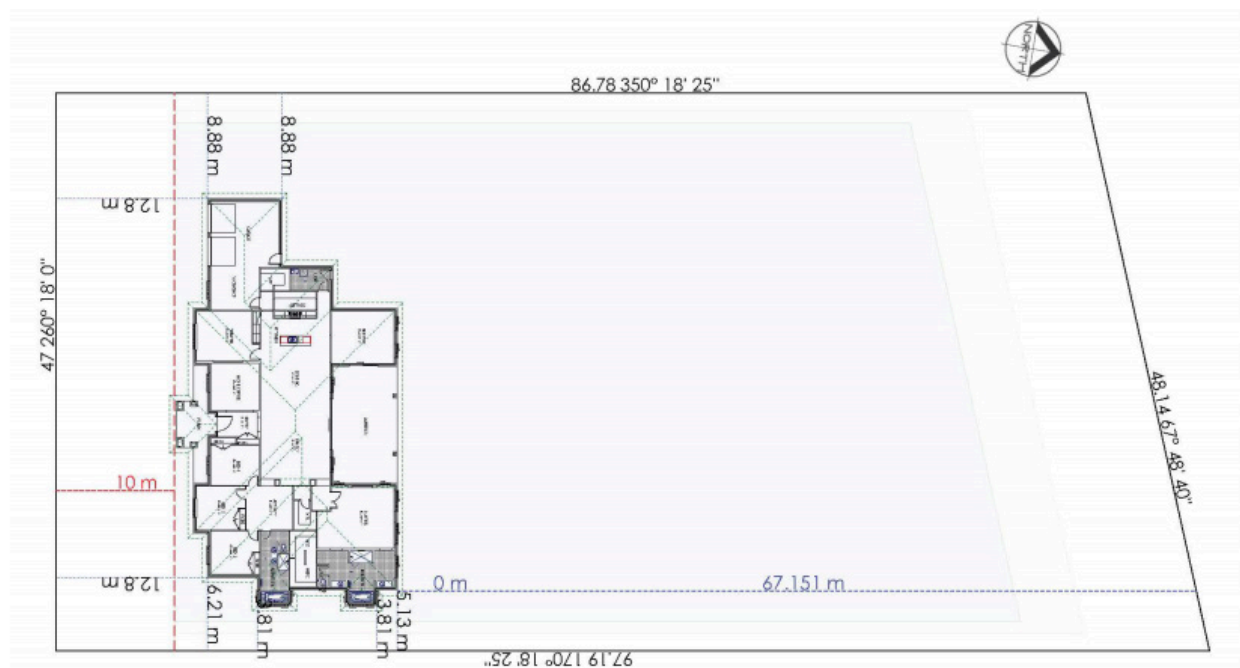

Larna Mladineo
Larna.Mladineo@kurmondhomes.com.au
0400 441 468

Disclaimer: The developer and all other related companies do not make any representations or give any warranties that the information set out in this document is or will remain accurate or complete at all times and they disclaim all liability for harm, loss, costs, or damage which arises in connection with any use or reliance on the information.